



WEST BANK ACCESS RESTRICTIONS

DECEMBER 2012



Scan it! Navigate!

PHYSICAL CLOSURES

- Internal Checkpoint (fully staffed)
- Green Line Checkpoint*
- Internal Partial Checkpoint
- Road Gate normally closed
- Road Gate normally open
- Observation Tower*
- Earthmound
- Roadblock
- Tunnel/Underpass*
- Earth Wall
- Road Barrier
- Trench

WEST BANK BARRIER

- Constructed
- Under Construction
- Planned Re-routing
- Barrier Gate

CLOSED AND RESTRICTED AREAS

- Israeli military base Access is prohibited
- Existing and projected 'closed areas behind the Barrier' Access is limited to permit holders
- Israeli firing zone and Jordan Valley Military Buffer Zone Access is prohibited

PALESTINIAN COMMUNITIES

- Governorate Capital
- Governorate Boundary
- Built-up
- Community
- 1000 Residents
- 1000 - 10,000
- > 10,000
- Israeli unilaterally declared Jerusalem municipal boundary

ISRAELI SETTLEMENTS

- Settlement built-up, outer limit and municipal area
- Land cultivated by settlers
- Israeli Settlement within Palestinian residential area
- Israeli Nature Reserve

ROADS

- Prohibited Palestinian vehicle use
- Main road
- Other road

OSLO INTERIM AGREEMENT (1994-1999)

- Area A¹
- Area B²
- Special Case (H2)³
- Intended Nature Reserve
- Area C⁴
- 1. Full Palestinian civil and security control
- 2. Full Palestinian civil control and joint Israeli-Palestinian security control
- 3. Hebron Agreement
- 4. Full Israeli control over security, planning and construction

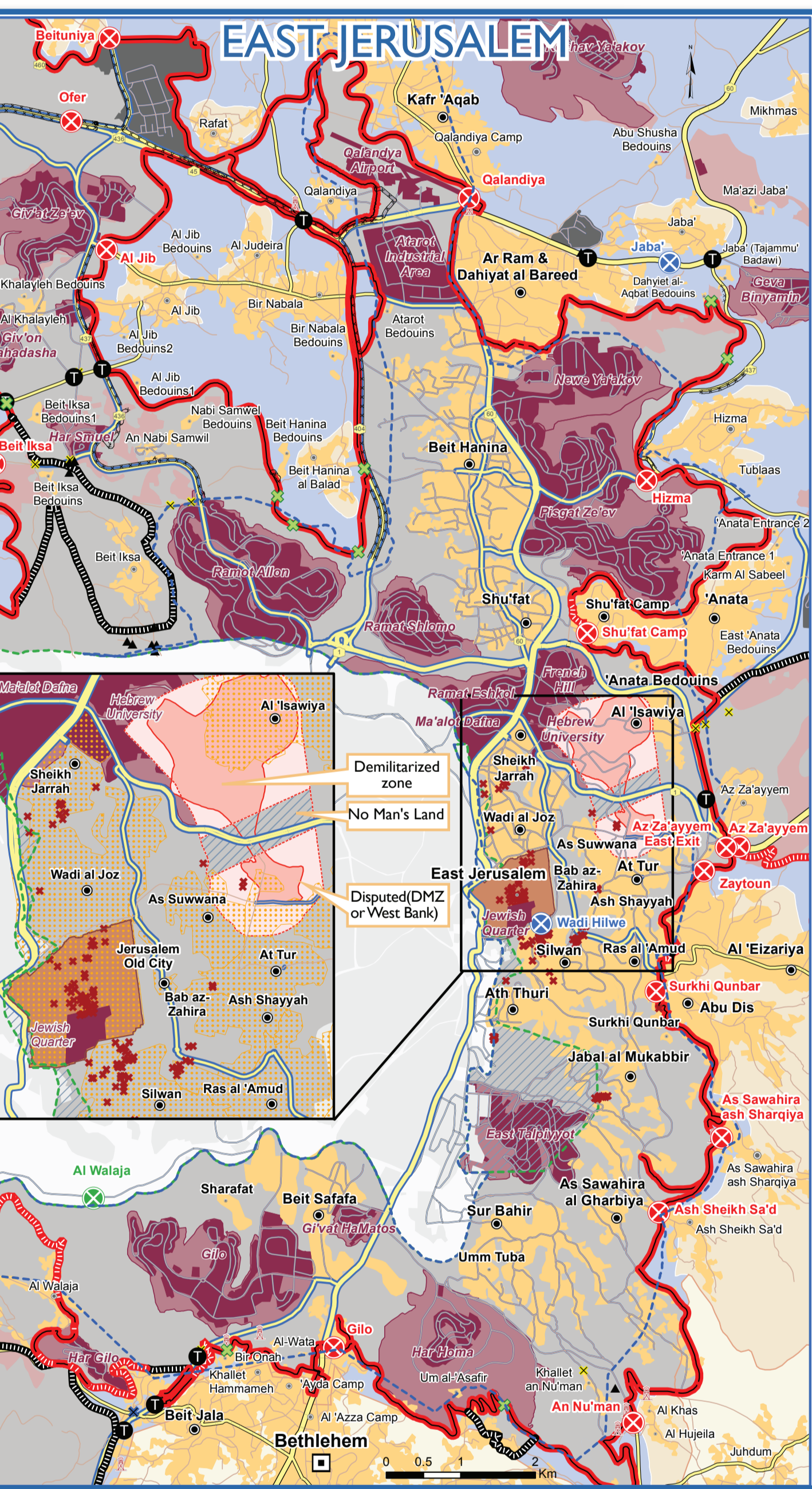

OCCUPIED PALESTINIAN TERRITORY

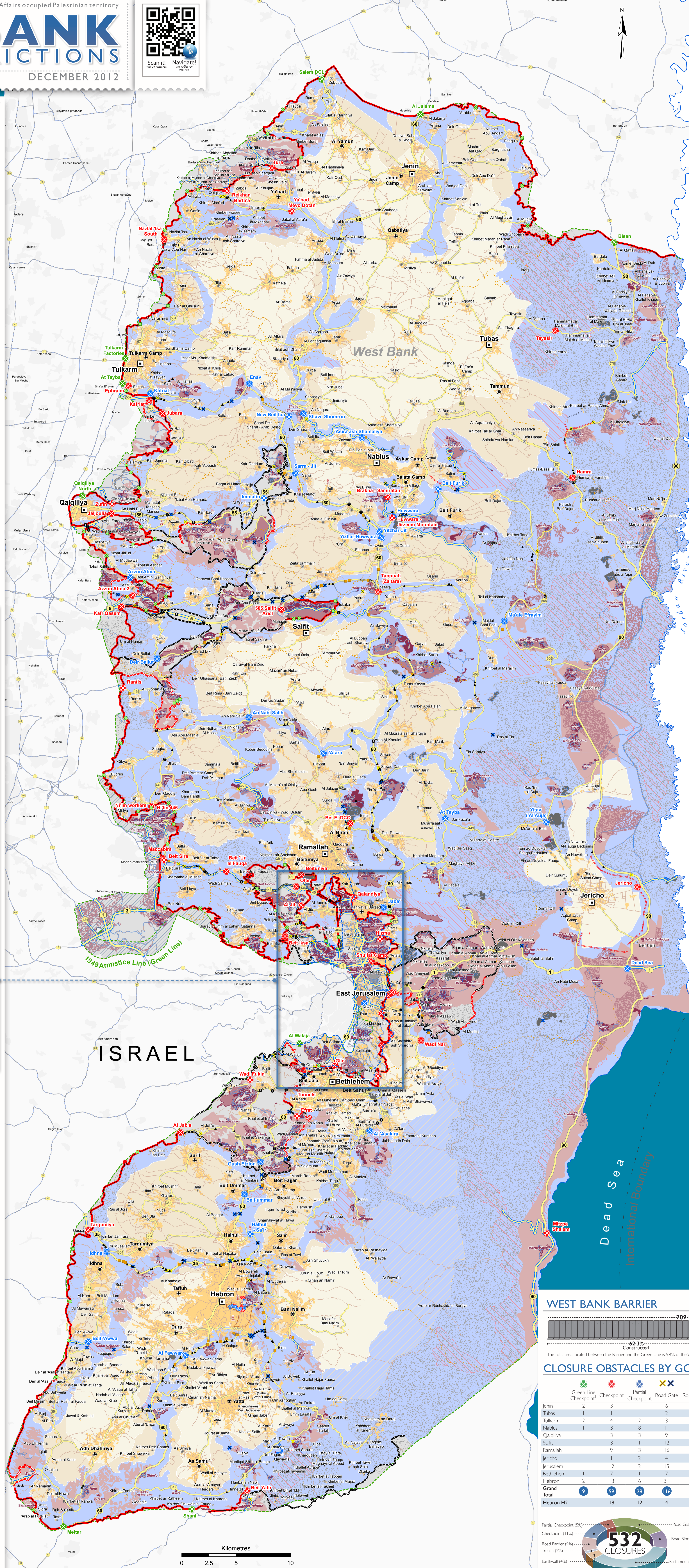
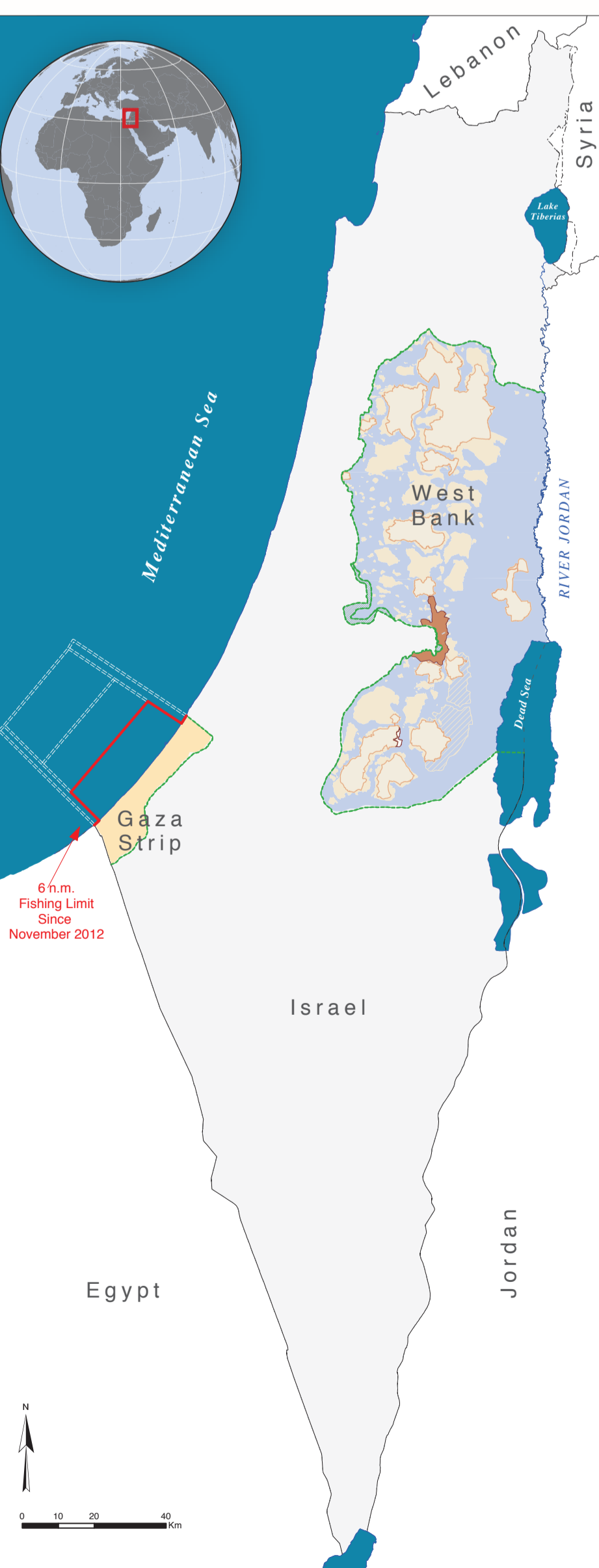

JORDAN

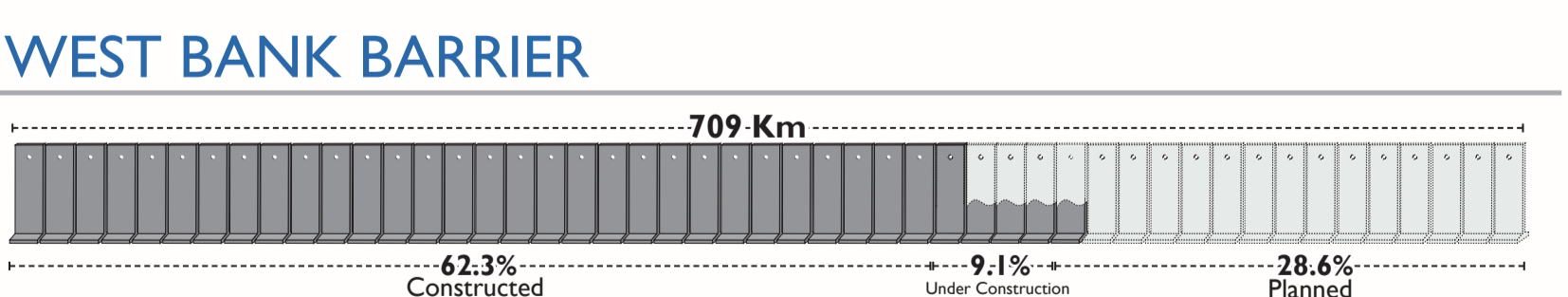

CLOSURE OBSTACLES BY GOVERNORATE

Governorate	Green Line Checkpoint	Partial Checkpoint	Road Gate	Roadblock	Earthmound	Earthwall	Trench	Road Barrier	Others*	Grand Total
Jenin	2	3			1	1				11
Tulkarm	1	4	2	3	1	11	3	2		24
Nablus	1	3	8	11	8	30	8	3		77
Qalqilya		3	9	1	3	3				10
Salbit		3	12	6	6	6				36
Ramallah		9	3	16	16	36	2			93
Jericho		1	2	4	3					10
Jerusalem		12	2	15	4	13	1			9
Bethlehem		1	7	1	7	2				26
Hebron		2	13	6	31	24	73			151
Grand Total	9	59	28	116	62	185	24	8	50	532
Hebron H2		18	12	4	57	1			4	26

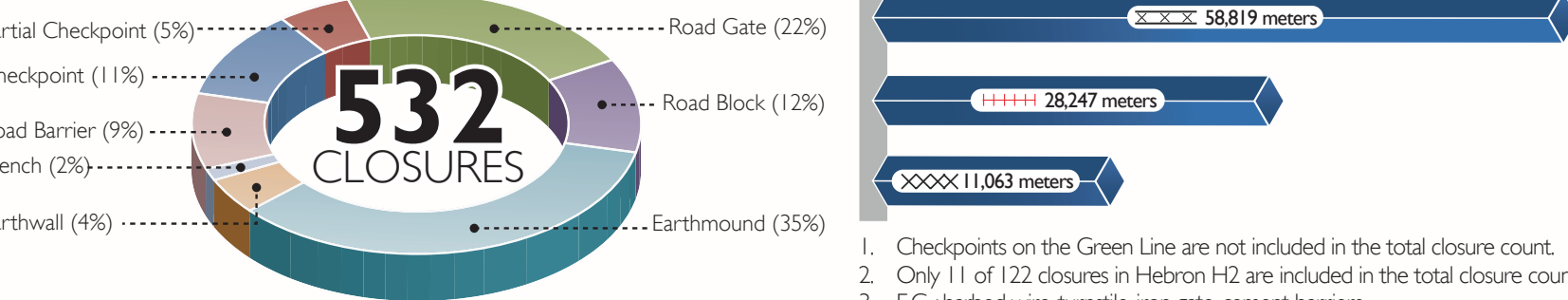

* Includes 1,063 meters of Earthwall (35%), 28,947 meters of Road Block (12%), and 5,819 meters of Checkpoint (11%).